ROWAN COUNTY

EMERGENCY SERVICES

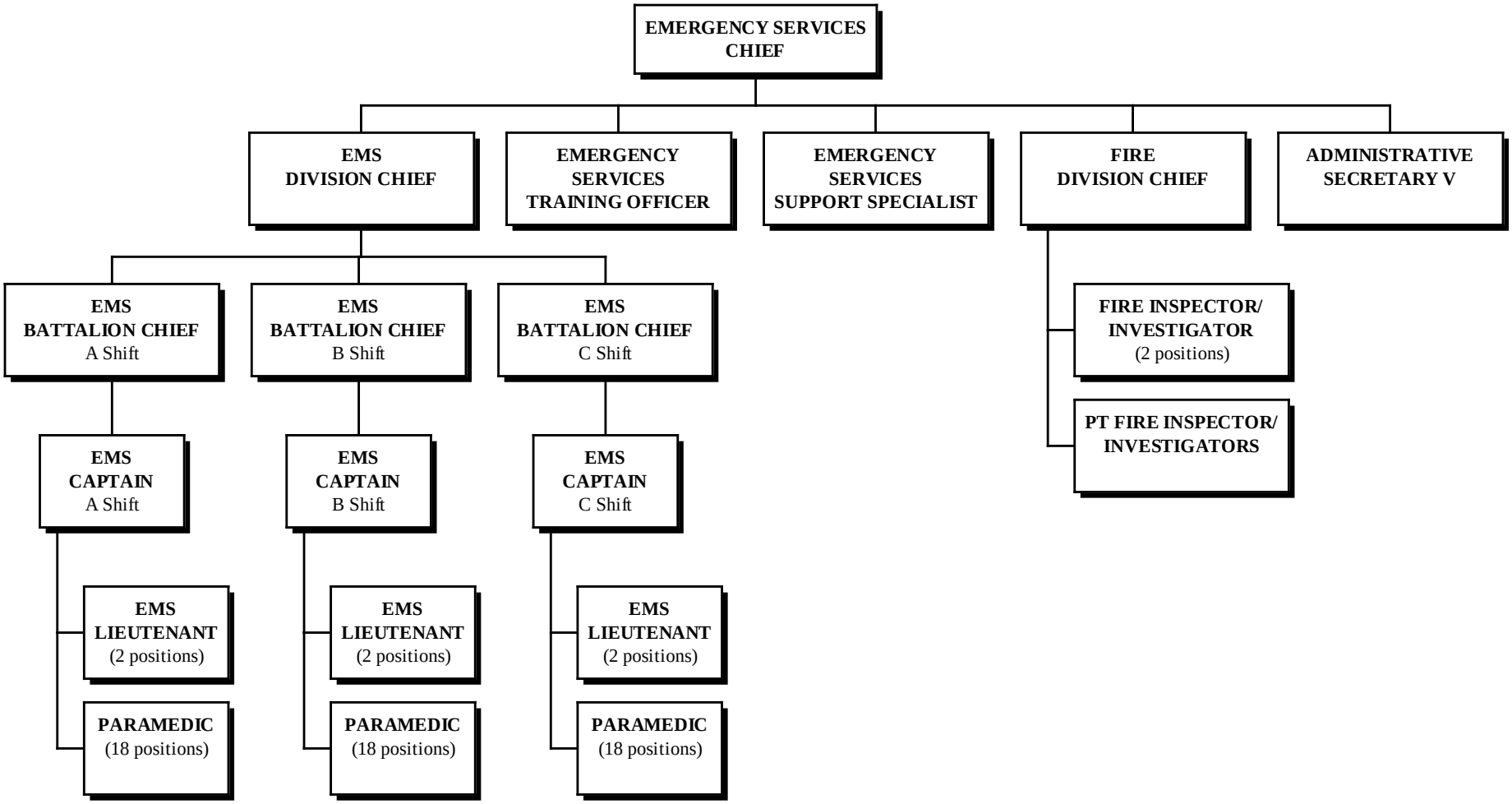

07/08/2016