ROWAN COUNTY

TAX ADMINISTRATION

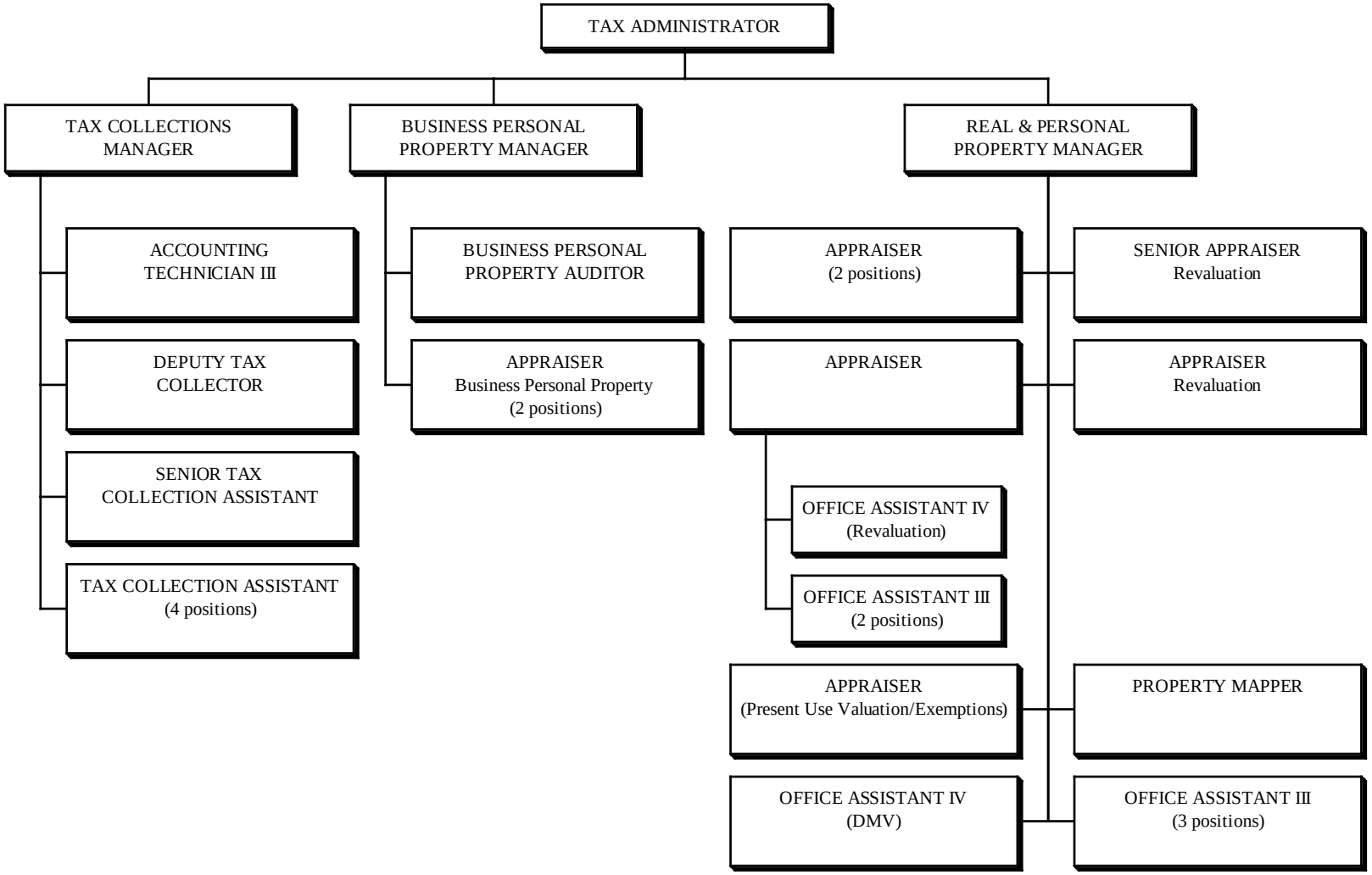

01/08/15