ZBA 01-16: Jonathan Evans

LEGEND

- Easement
- Norfolk-Southern R/W
- Rail
- Site
- Roads
- Parcels
- 5210 Addresses

March 2014 Aerial Photo

Prepared by Rowan County Planning & Development: October 20, 2016

0 75 150 Feet

Tax Parcel 761-044 Zoning: RA
11180 NC 801 Hwy Mt. Ulla
Owners: Matthew & Jessica Evans
DB 1276 PG 139 10.03 AC

This map was prepared from the Rowan County, NC Geographic Information System. Rowan County has made substantial efforts to ensure the accuracy of the location and labeling information on this map. Rowan County promotes and recommends the independent verification of any digital data contained on this product by the user. Rowan County makes no warranty or other assertion as to the fitness of the maps for any particular purpose and neither Rowan County nor it's agents or employees shall be liable for any claim alleged to have resulted from any use thereof.

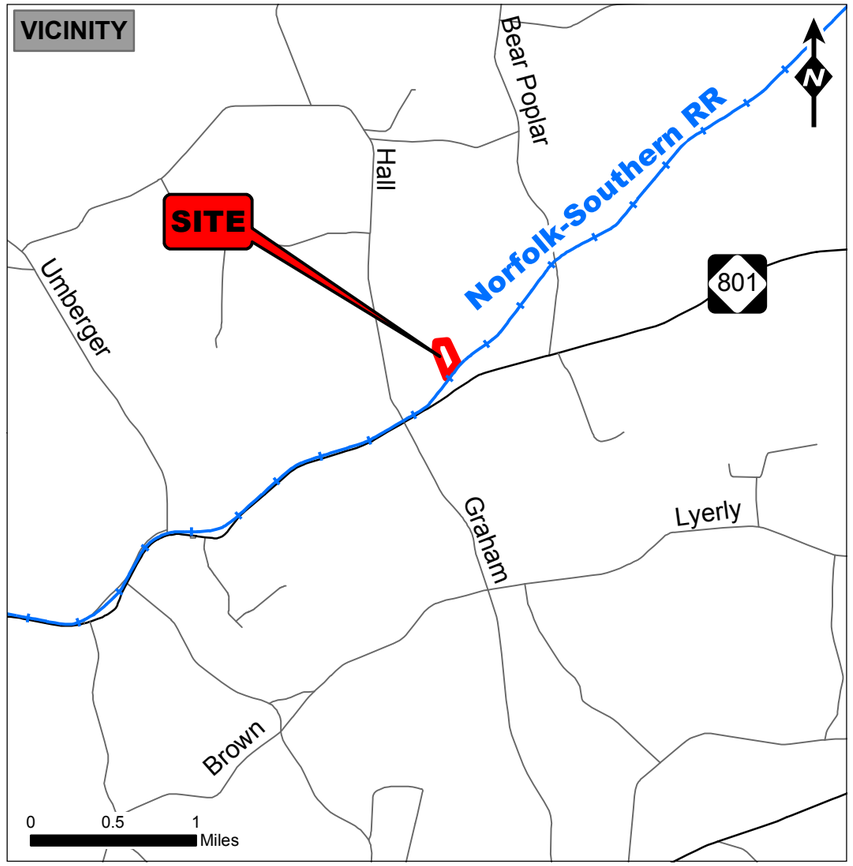

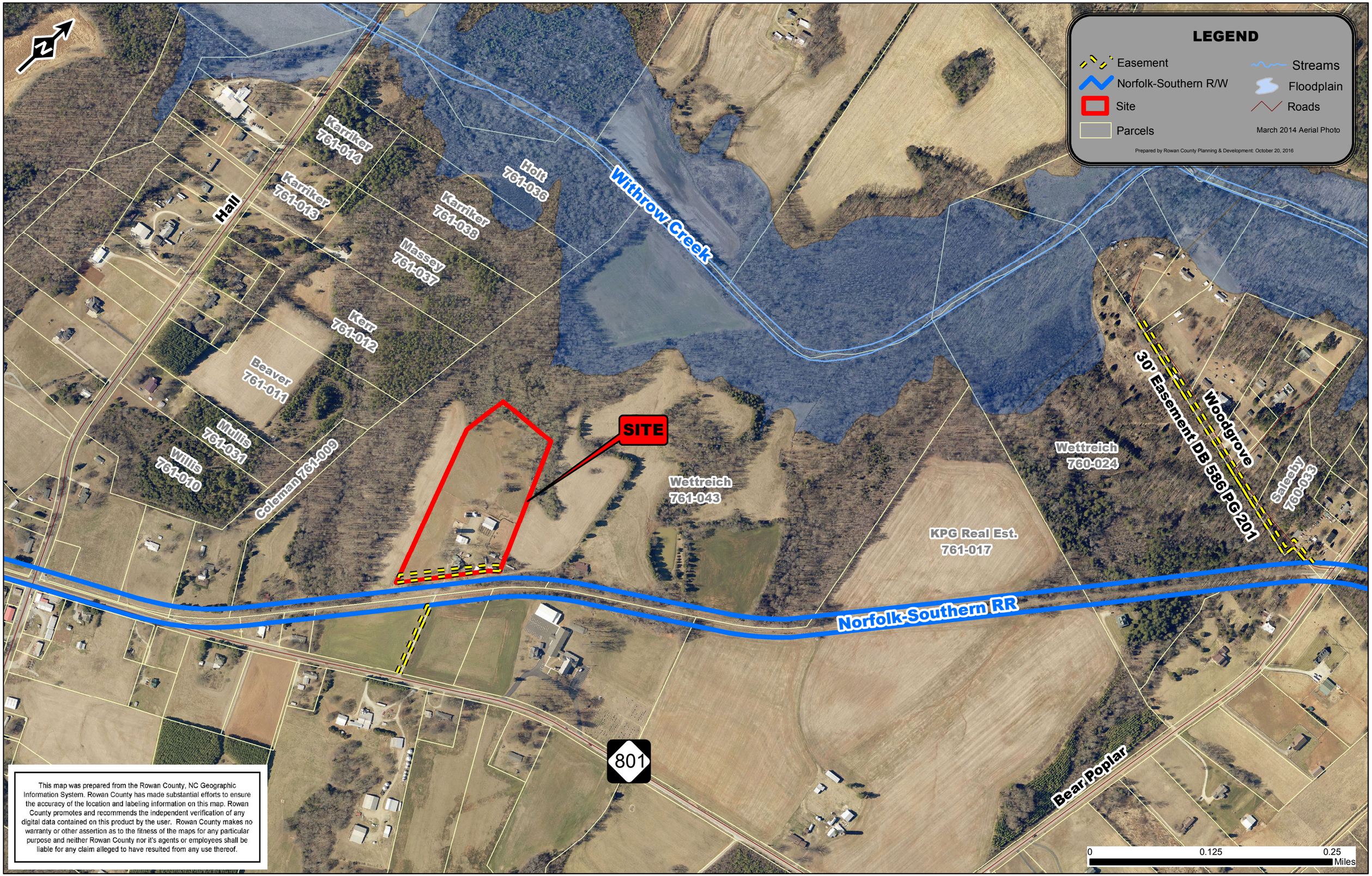

This map was prepared from the Rowan County, NC Geographic Information System. Rowan County has made substantial efforts to ensure the accuracy of the location and labeling information on this map. Rowan County promotes and recommends the independent verification of any digital data contained on this product by the user. Rowan County makes no warranty or other assertion as to the fitness of the maps for any particular purpose and neither Rowan County nor it's agents or employees shall be liable for any claim alleged to have resulted from any use thereof.