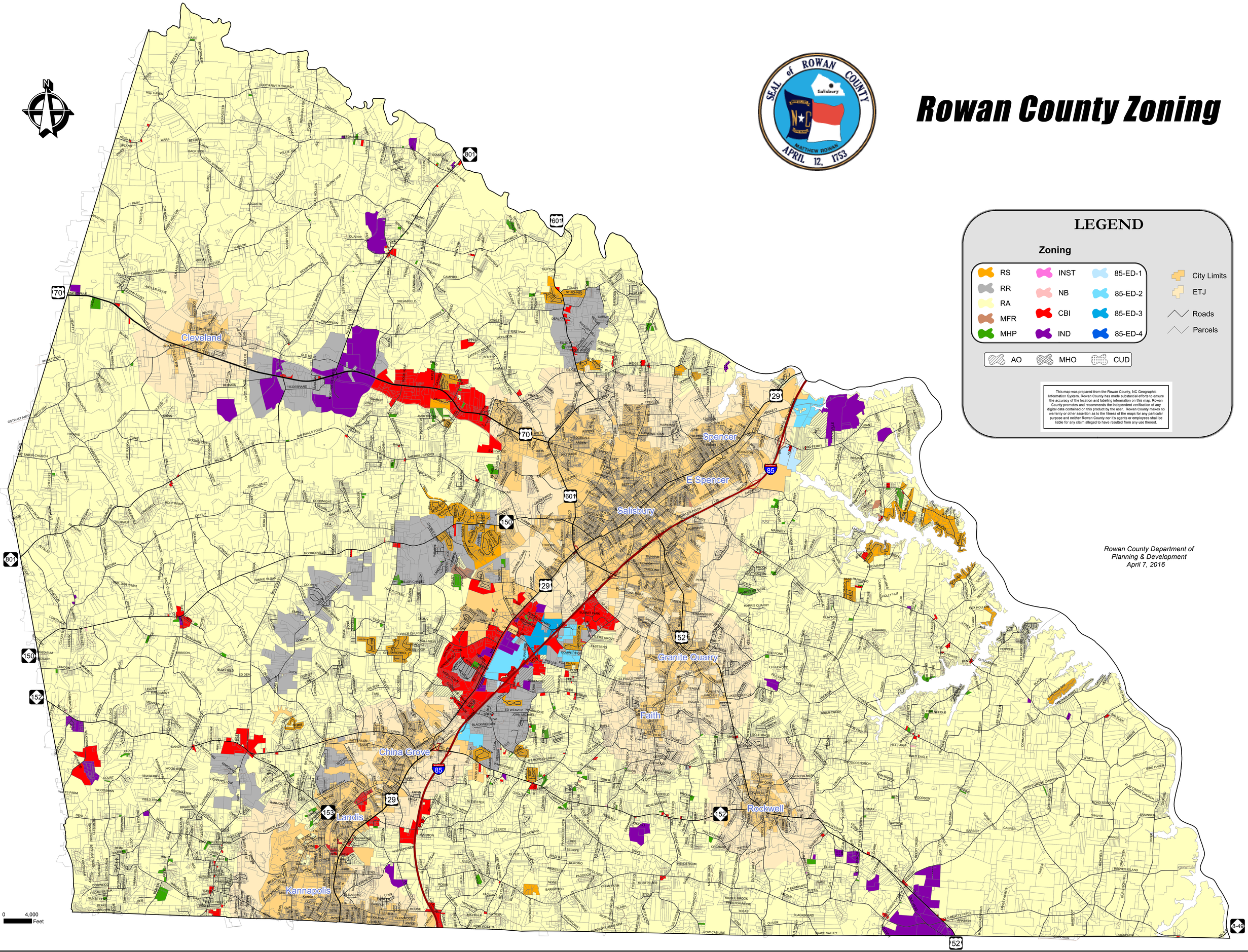Rowan County Zoning