Z 10-19: Price of Freedom Museum & Kenneth Seagle

ROWAN COUNTY
NORTH CAROLINA
Be an original.

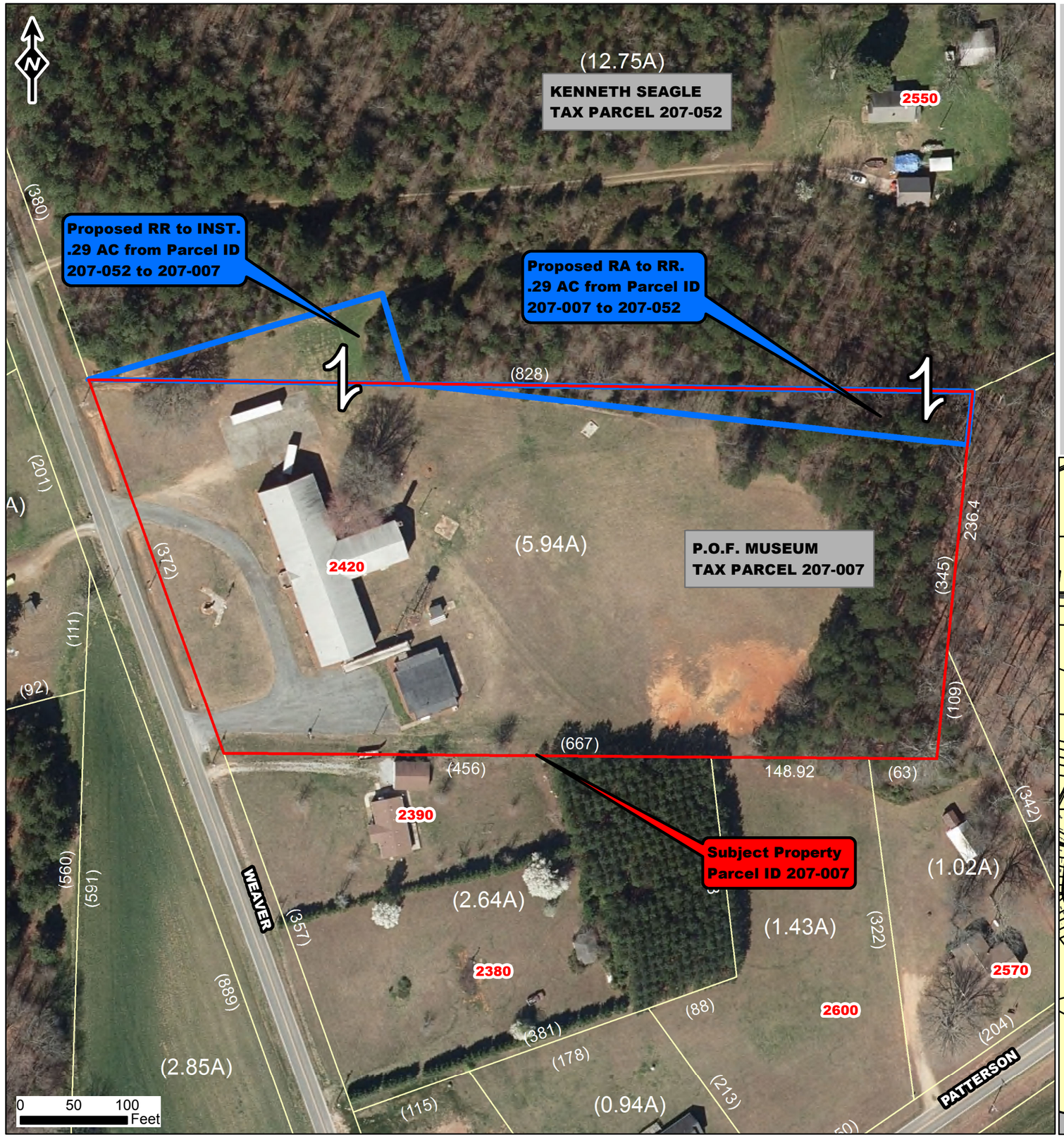

LEGEND

Zoning

- RS
- RR
- RA
- MHP
- INST
- NB
- CBI
- IND

- Parcel ID 207-007
- Property Line Modification
- Buildings
- Roads
- Parcels
- 5285 Addresses
- Property Combination

February / March 2018 Aerial
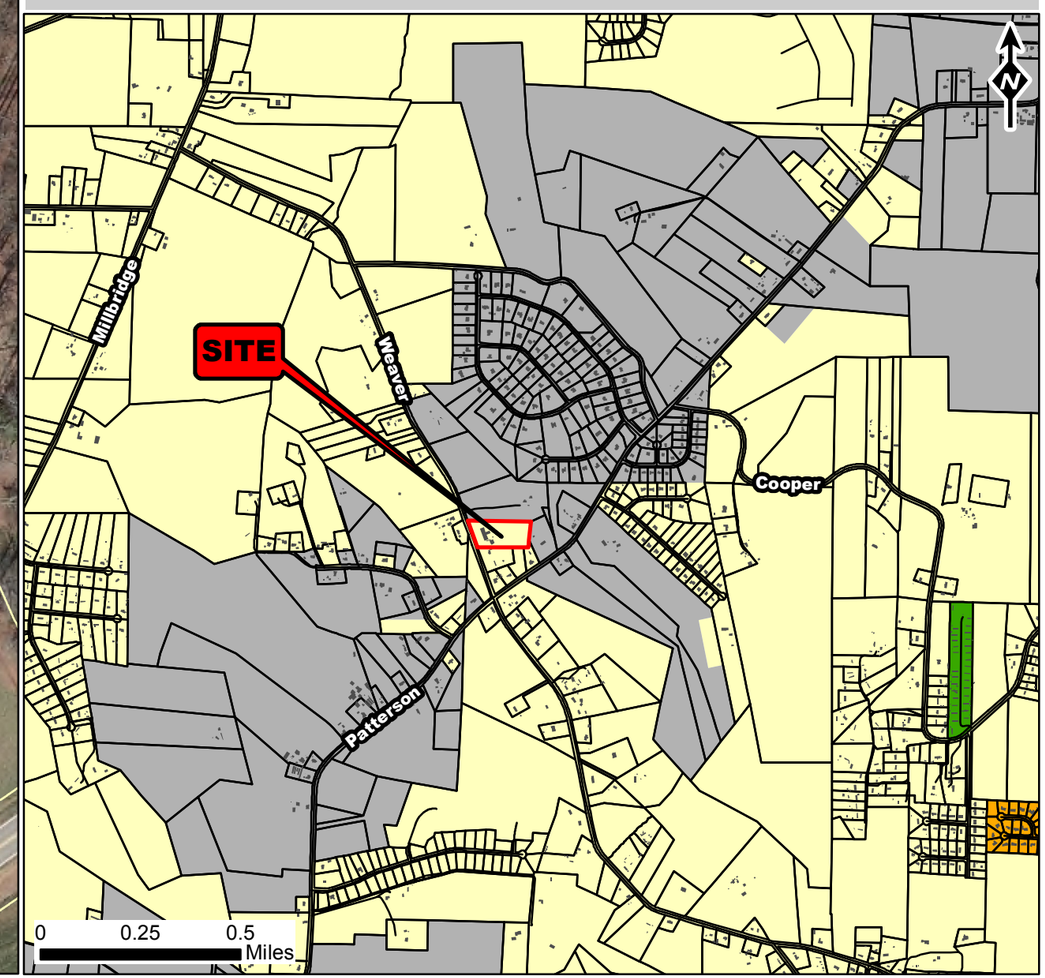
Prepared by Rowan County Planning & Development November 13, 2019